



GMT MONTHLY MEMBERSHIP PROGRESS REPORT

Results as of: 7/31/2019

GMT Constitutional Area 5 - E, Group P

GMT: OPEN

REPORT DOES NOT INCLUDE CLUBS IN UNDISTRICTED AREAS.

Clubs				Members			
RESULTS FOR 2019-2020				RESULTS FOR 2019-2020			
QUARTER	NEW CLUB GOAL	NEW CLUBS	DROPPED CLUBS	QUARTER	MEMBER GROWTH NET GOAL	MEMBER GROWTH ACTUAL	DROPPED MEMBERS ACTUAL (including transfers)
JULY/AUG/SEPT	5	0	0	JULY/AUG/SEPT	240	79	38
OCT/NOV/DEC	3	0	0	OCT/NOV/DEC	170	0	0
JAN/FEB/MAR	2	0	0	JAN/FEB/MAR	170	0	0
APR/MAY/JUNE	0	0	0	APR/MAY/JUNE	80	0	0

GOALS AND ACTUAL NEW CLUBS CUMULATIVE

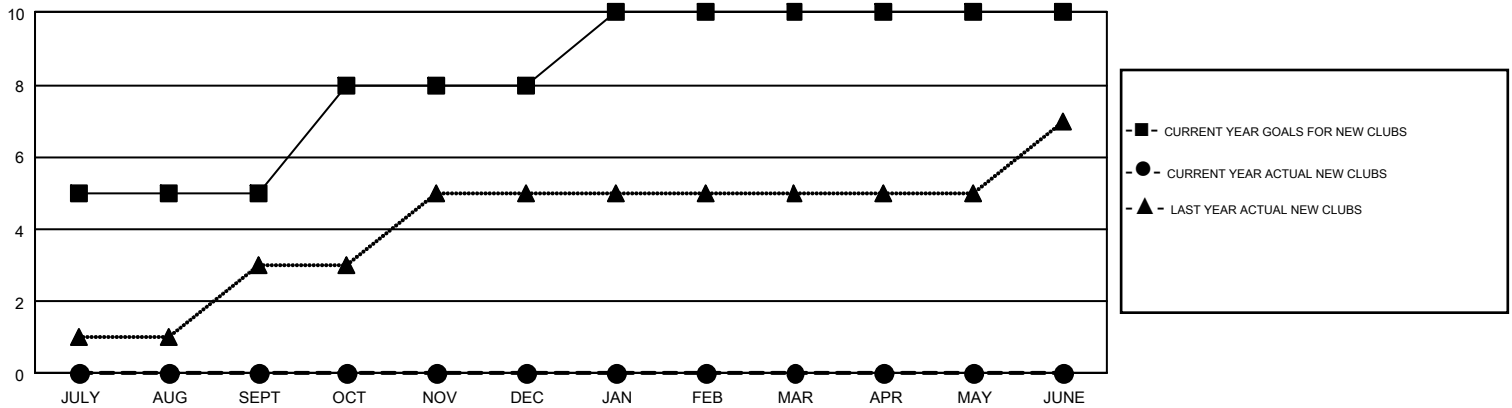

GOALS AND ACTUAL MEMBERS CUMULATIVE

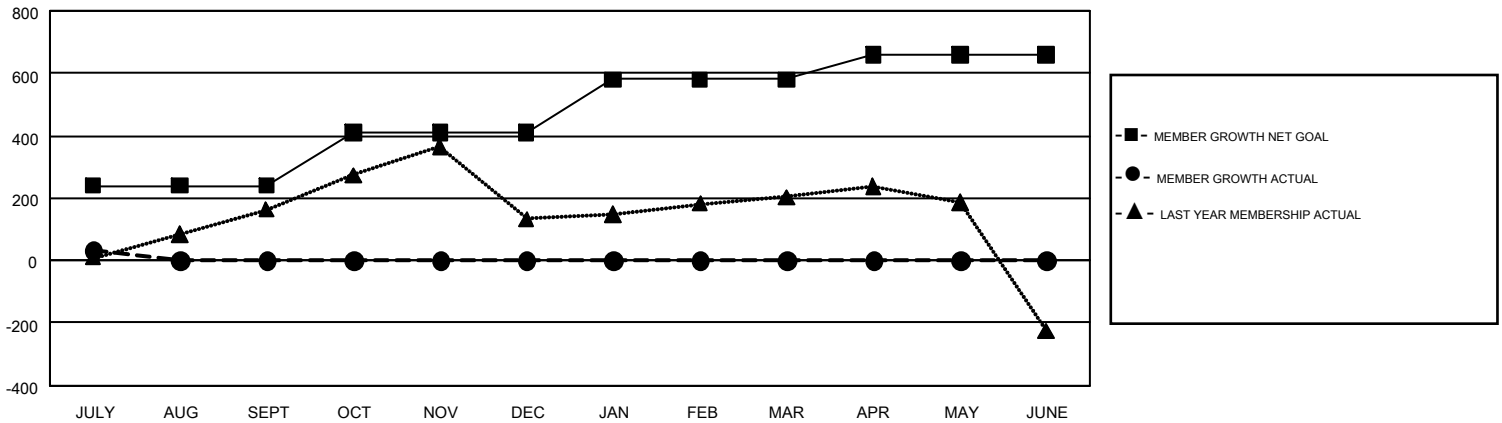

DROPPED CLUBS: 0	22 CLUBS OF 251 ADDED 1 OR MORE NEW MEMBERS	<p style="text-align: center;"><u>GENDER DISTRIBUTION</u></p> <p>MALE 3,698 (53.80%)</p> <p>FEMALE 3,175 (46.20%)</p>												
<p style="text-align: center;"><u>DROPPED MEMBERS</u></p> <table style="width: 100%; border-collapse: collapse;"> <tr><td style="width: 70%;">DECEASED</td><td style="text-align: right;">2</td></tr> <tr><td>CLUB CANCELLED</td><td style="text-align: right;">0</td></tr> <tr><td>OTHER</td><td style="text-align: right;">36</td></tr> <tr><td>TOTAL</td><td style="text-align: right;">38</td></tr> </table>	DECEASED	2	CLUB CANCELLED	0	OTHER	36	TOTAL	38	<p>CLICK HERE FOR CUMULATIVE MEMBERSHIP DATA</p>	<table style="width: 100%; border-collapse: collapse;"> <tr><td style="width: 70%;">TOTAL FAMILY UNIT MEMBERS</td><td style="text-align: right;">322</td></tr> <tr><td>FAMILY MEMBERS PAYING HALF DUES</td><td style="text-align: right;">173</td></tr> </table>	TOTAL FAMILY UNIT MEMBERS	322	FAMILY MEMBERS PAYING HALF DUES	173
DECEASED	2													
CLUB CANCELLED	0													
OTHER	36													
TOTAL	38													
TOTAL FAMILY UNIT MEMBERS	322													
FAMILY MEMBERS PAYING HALF DUES	173													